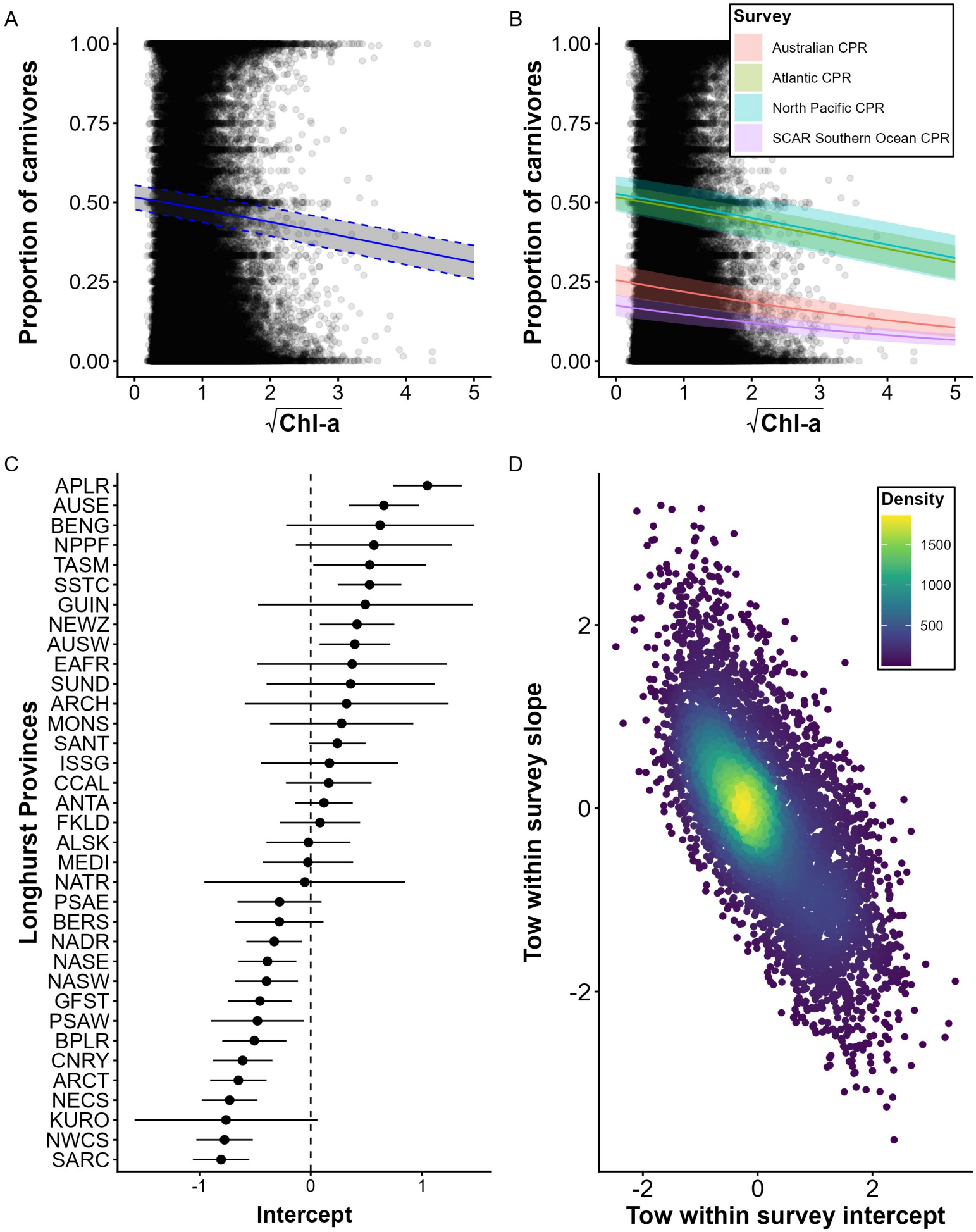
A
Proportion of carnivores
1.00
0.75
0.50
0.25
0.00
0
1
2
3
4
5
√Chl-a
B
Survey
Australian CPR
Atlantic CPR
North Pacific CPR
SCAR Southern Ocean CPR
Proportion of carnivores
√Chl-a
C
Longhurst Provinces
APLR
AUSE
BENG
NPPF
TASM
SSTC
GUIN
NEWZ
AUSW
EAFR
SUND
ARCH
MONS
SANT
ISSG
CCAL
ANTA
FKLD
ALSK
MEDI
NATR
PSAE
BERS
NADR
NASE
NASW
GFST
PSAW
BPLR
CNRY
ARCT
NECS
KURO
NWCS
SARC
-1
0
1
Intercept
D
Density
1500
1000
500
Tow within survey slope
2
0
-2
-2
0
2
Tow within survey intercept